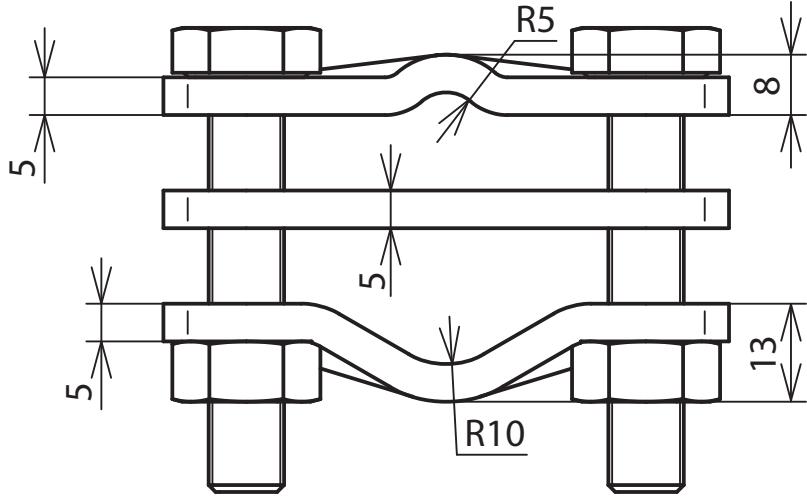
R5
8
5
5
5
13
R10

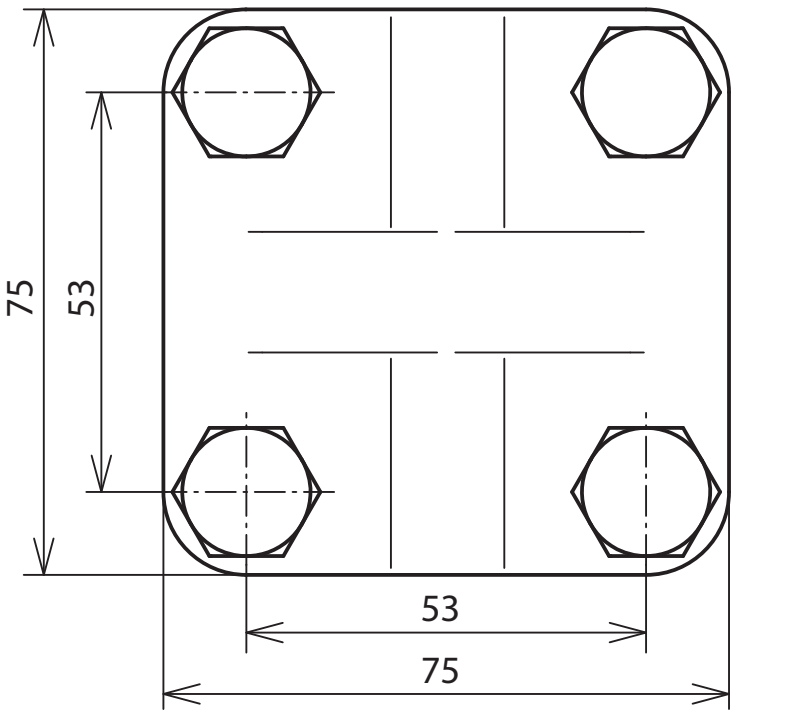
75
53
53
75